

AENC-ARC-ENV-REP-0047

Norwich to Tilbury

Volume 6: Environmental Statement

Document: 6.13.F1 Environmental Statement Figure 13.1 - LVIA Study
Area and Landscape Designations Tracked Changes Version of
Deadline 4 Submission

Final Issue B

June 2026

Planning Inspectorate Reference: EN020027

Infrastructure Planning (Applications: Prescribed Forms and Procedure)
Regulations 2009 Regulation 5(2)(a)

nationalgrid

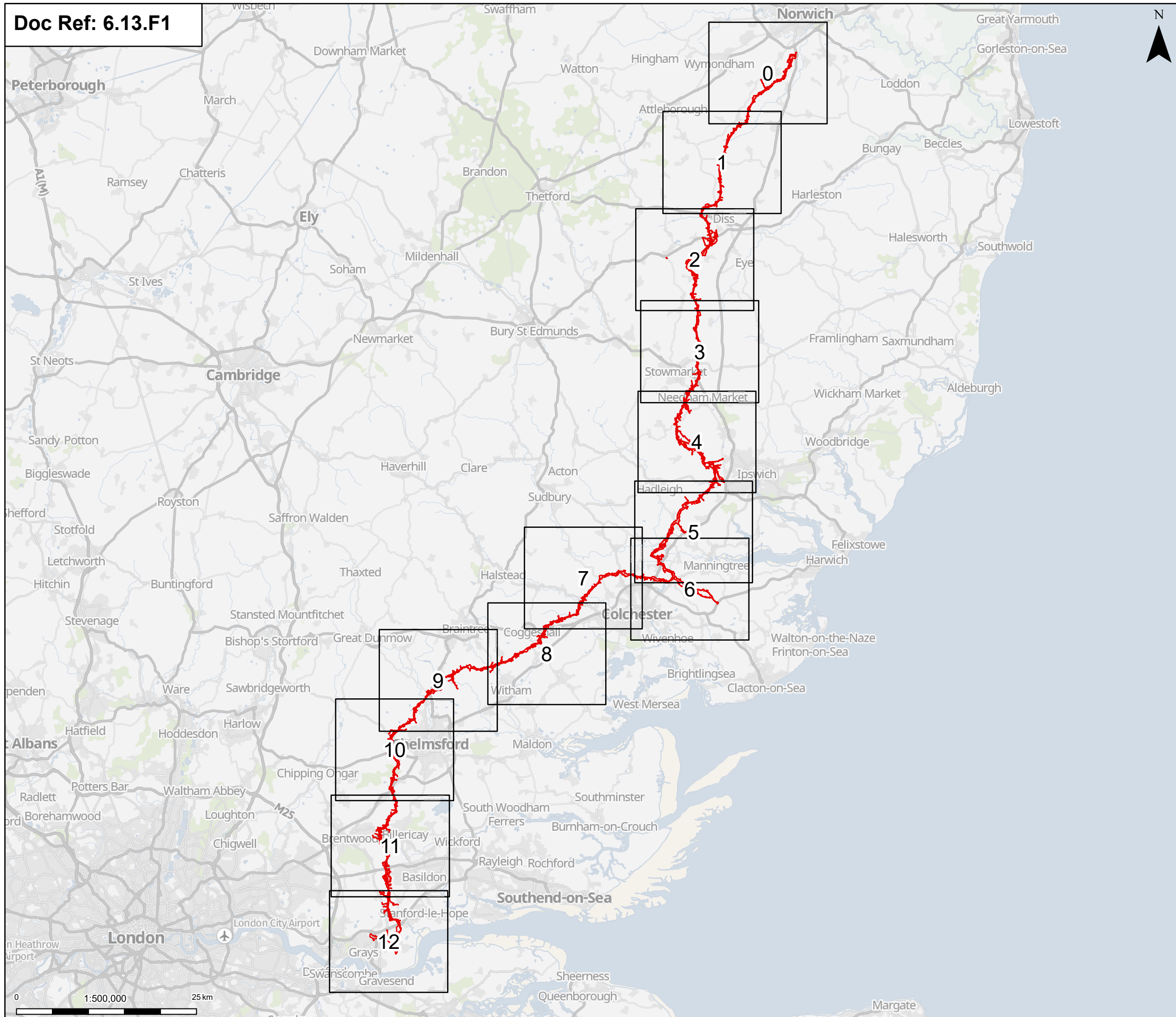

Order limits
Page

Notes: © Crown copyright and database rights 2025 Ordnance Survey AC000080122, Contains public sector information licensed under the Open Government Licence v3.0, © National Grid UK

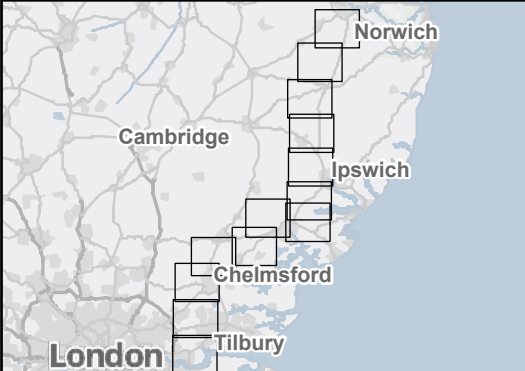

Rev	Date	Description	Drawn	Check	Approv
B	May 2026	FOR DCO APPLICATION	SS	AF	KB
A	Aug 2025	FOR DCO APPLICATION	SS	AF	KB

PROJECT:
nationalgrid Norwich to Tilbury

Planning Inspectorate App Number: EN020027
Regulation 5(2)(a)&(l)(i)

Title:
Figure 13.1 - Landscape and Visual - LVIA Study Area and Landscape Designations Overview

Designed	L. Cargill	Date	May 26
Drawn	S. Sarkar	Date	May 26
Checked	A. Fell	Date	May 26
Approved	K. Burrows	Date	May 26
Scale:	1:500,000	Datum:	AOD
Original Size:	A3	Grid:	OS
Suitability Code:	A2	Project Number:	10059280

Suitability Description:
Accepted as Concept Stage

Drawing Number: 10059280-ARC-ELS-ZZ-DR-ZZ-00238	Revision: B
--	-----------------------

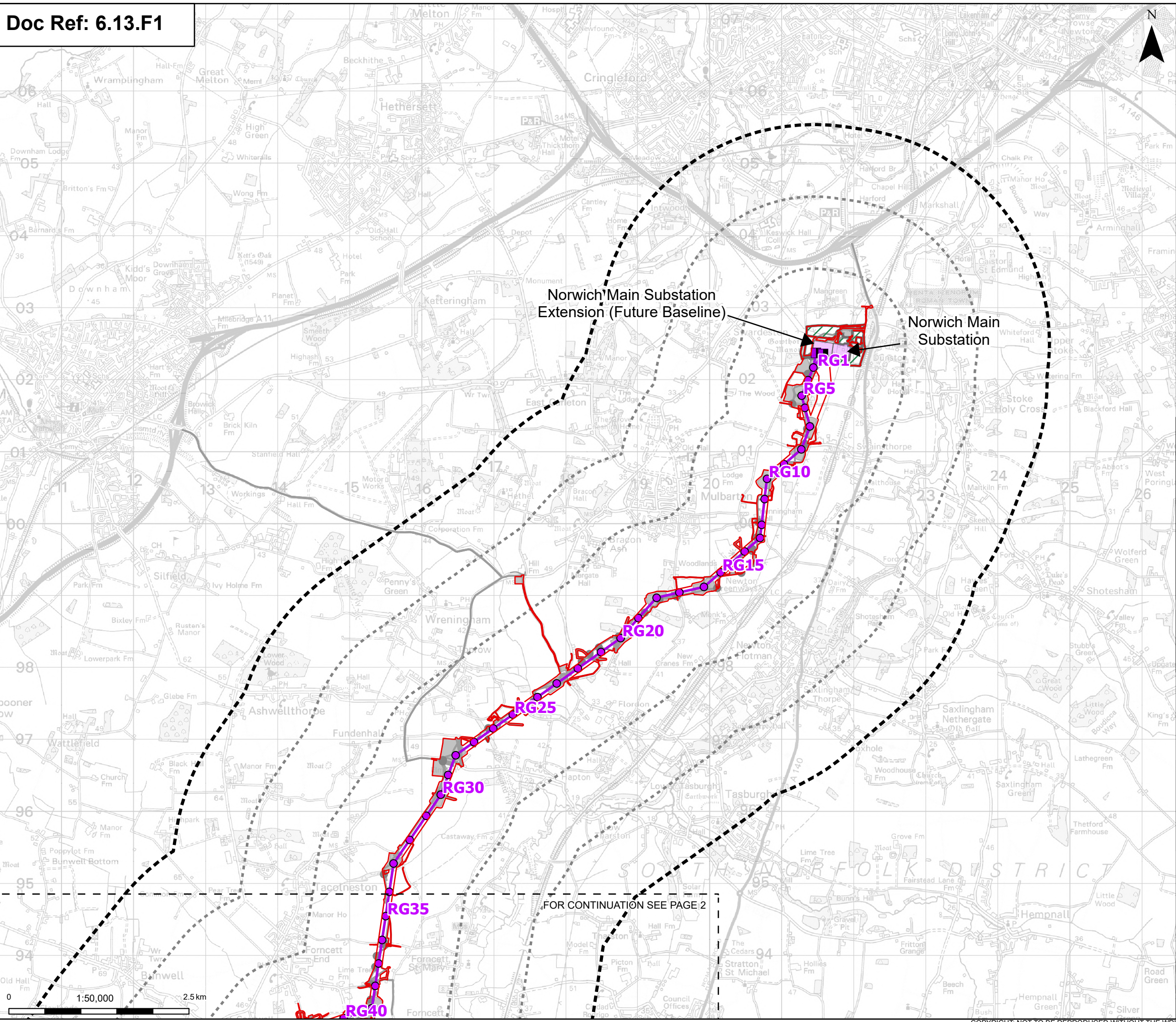

Order limits
 Order limits

Sheet index outline
 Sheet index outline

Proposed project design details

- Proposed full line tension gantry
- Proposed standard lattice pylon location
- Proposed overhead line alignment
- Norwich Main Substation
- Norwich Main Substation Extension (future baseline)
- Environmental area
- Environmental mitigation
- Other temporary and permanent construction and operational works

Discipline specific constraints

- 1 km buffer
- 2 km buffer
- LVIA Study Area

Note: The proposed overhead line alignment and proposed underground cable alignment together comprise the alignment. For further details regarding the design, please refer to Figures 4.1 (document reference 6.4.F1) and 4.2 (document reference 6.4.F2).

Notes: © Crown copyright and database rights 2025 Ordnance Survey AC0000808122, Contains public sector information licensed under the Open Government Licence v3.0, © National Grid UK

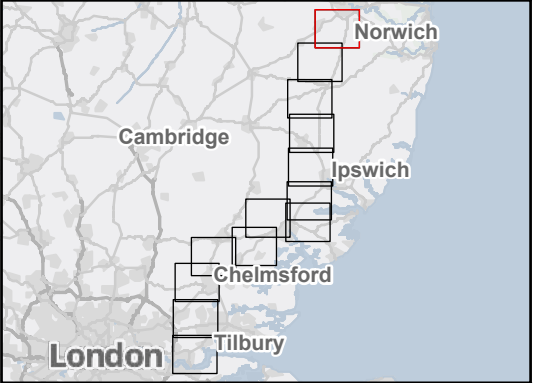

Rev	Date	Description	Drawn	Check	Approv
B	May 2026	FOR DCO APPLICATION	SS	AF	KB
A	Aug 2025	FOR DCO APPLICATION	SS	AF	KB

PROJECT:
nationalgrid Norwich to Tilbury

Planning Inspectorate App Number: EN020027
 Regulation 5(2)(a)&(l)(i)

Title:
Figure 13.1 - Landscape and Visual - LVIA Study Area and Landscape Designations
 Page 1 of 13

Designed	L. Cargill	Date	May 26
Drawn	S. Sarkar	Date	May 26
Checked	A. Fell	Date	May 26
Approved	K. Burrows	Date	May 26
Scale:	1:50,000	Datum:	AOD
Original Size:	A3	Grid:	OS
Suitability Code:	A2	Project Number:	10059280

Suitability Description:
 Accepted as Concept Stage

Drawing Number:
 10059280-ARC-ELS-ZZ-DR-ZZ-00238

Revision:
 B

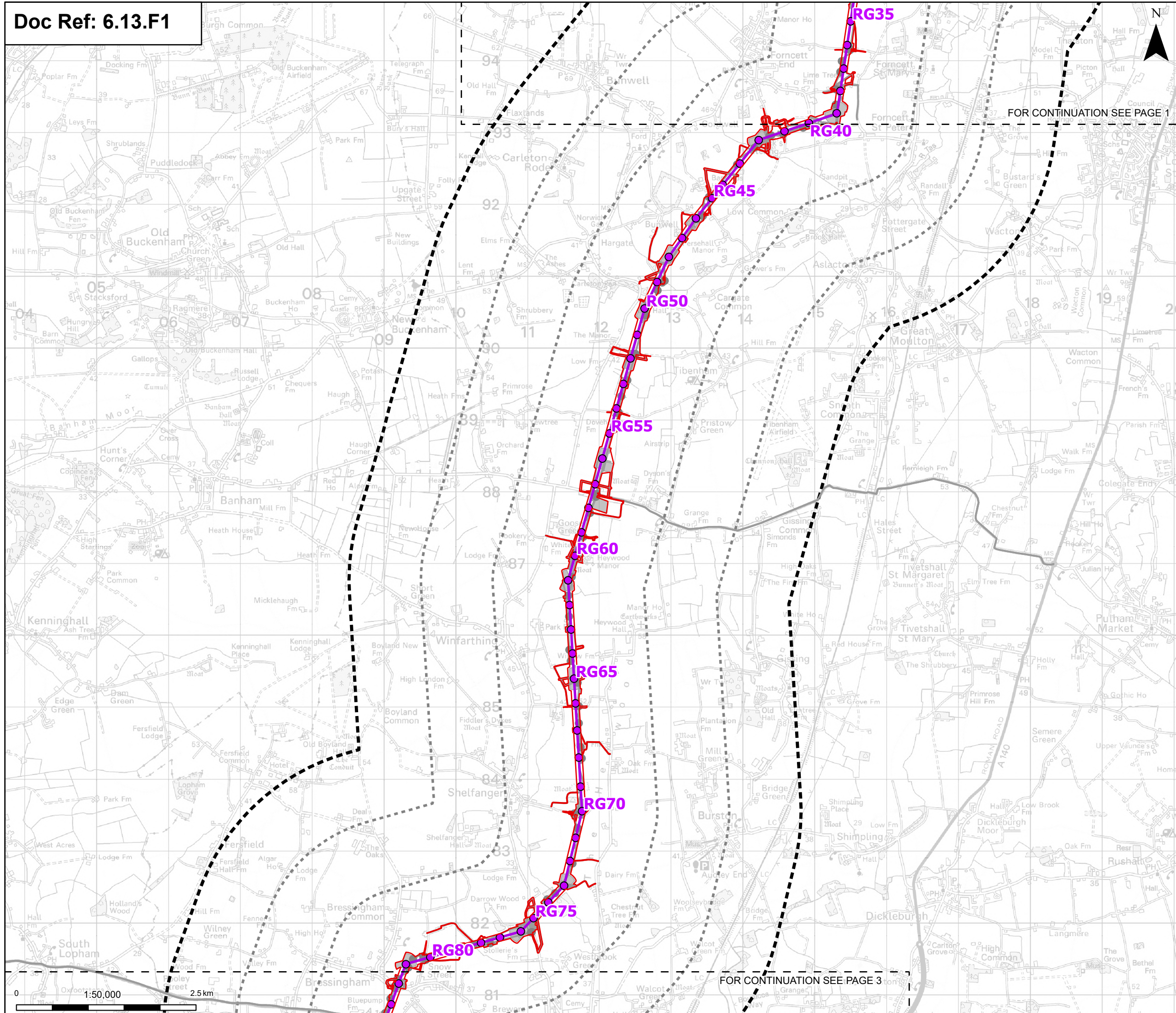

Order limits
 Order limits

Sheet index outline
 Sheet index outline

Proposed project design details

- Proposed standard lattice pylon location
- Proposed overhead line alignment
- Other temporary and permanent construction and operational works

Discipline specific constraints

- 1 km buffer
- 2 km buffer
- LVIA Study Area

Note: The proposed overhead line alignment and proposed underground cable alignment together comprise the alignment. For further details regarding the design, please refer to Figures 4.1 (document reference 6.4.F1) and 4.2 (document reference 6.4.F2).

Notes: © Crown copyright and database rights 2025 Ordnance Survey AC000086122, Contains public sector information licensed under the Open Government Licence v3.0, © National Grid UK

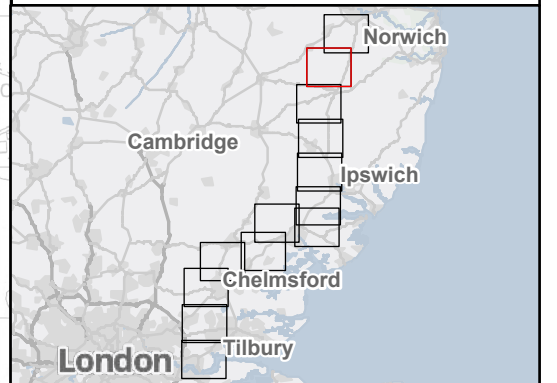

Rev	Date	Description	Drawn	Check	Approv
B	May 2026	FOR DCO APPLICATION	SS	AF	KB
A	Aug 2025	FOR DCO APPLICATION	SS	AF	KB

PROJECT:
nationalgrid Norwich to Tilbury

Planning Inspectorate App Number: EN020027
 Regulation 5(2)(a)&(1)(i)

Title:
Figure 13.1 - Landscape and Visual - LVIA Study Area and Landscape Designations
 Page 2 of 13

Designed	L. Cargill	Date	May 26
Drawn	S. Sarkar	Date	May 26
Checked	A. Fell	Date	May 26
Approved	K. Burrows	Date	May 26
Scale:	1:50,000	Datum:	AOD
Original Size:	A3	Grid:	OS
Suitability Code:	A2	Project Number:	10059280

Accepted as Concept Stage

Drawing Number: 10059280-ARC-ELS-ZZ-DR-ZZ-00238	Revision: B
--	----------------

FOR CONTINUATION SEE PAGE 2

FOR CONTINUATION SEE PAGE 4

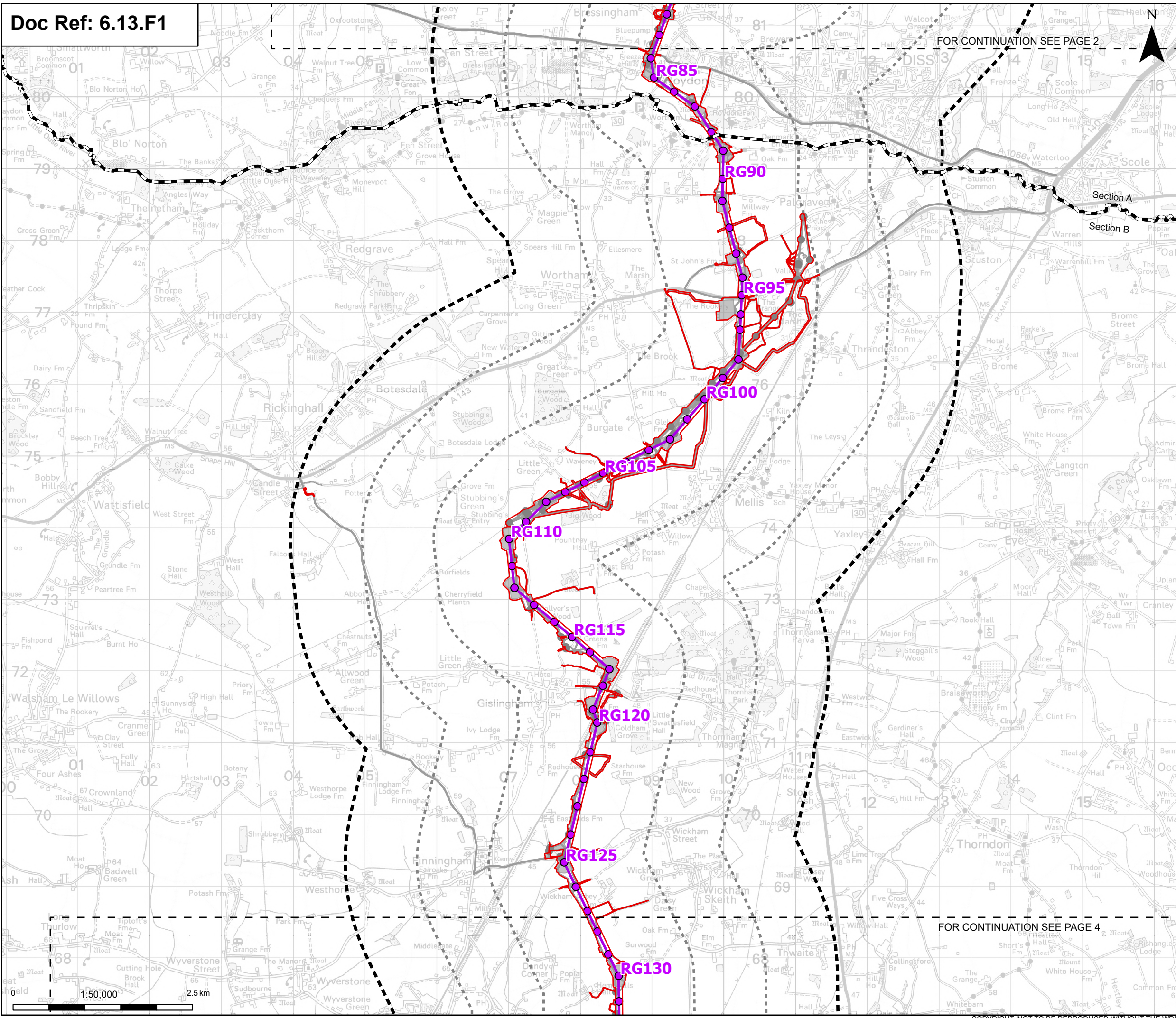

- Order limits
 - Sheet index outline
 - Project section line
 - Proposed standard lattice pylon location
 - Proposed overhead line alignment
 - Environmental mitigation
 - Other temporary and permanent construction and operational works
 - 2 km buffer
 - LVIA Study Area
- Note: The proposed overhead line alignment and proposed underground cable alignment together comprise the alignment. For further details regarding the design, please refer to Figures 4.1 (document reference 6.4.F1) and 4.2 (document reference 6.4.F2).

- Discipline specific constraints**
- 1 km buffer

Notes: © Crown copyright and database rights 2025 Ordnance Survey AC000086122, Contains public sector information licensed under the Open Government Licence v3.0, © National Grid UK

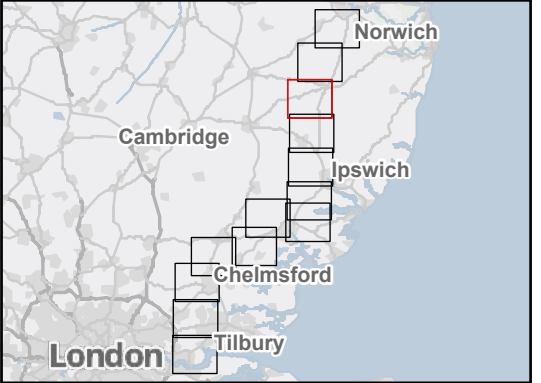

Rev	Date	Description	Drawn	Check	Approv
B	May 2026	FOR DCO APPLICATION	SS	AF	KB
A	Aug 2025	FOR DCO APPLICATION	SS	AF	KB

PROJECT:
nationalgrid Norwich to Tilbury

Planning Inspectorate App Number: EN020027
Regulation 5(2)(a)&(l)(i)

Title:
Figure 13.1 - Landscape and Visual - LVIA Study Area and Landscape Designations
Page 3 of 13

Designed	L. Cargill	Date	May 26
Drawn	S. Sarkar	Date	May 26
Checked	A. Fell	Date	May 26
Approved	K. Burrows	Date	May 26
Scale:	1:50,000	Datum:	AOD
Original Size:	A3	Grid:	OS
Suitability Code:	A2	Project Number:	10059280

Accepted as Concept Stage

Drawing Number: 10059280-ARC-ELS-ZZ-DR-ZZ-00238
Revision: B

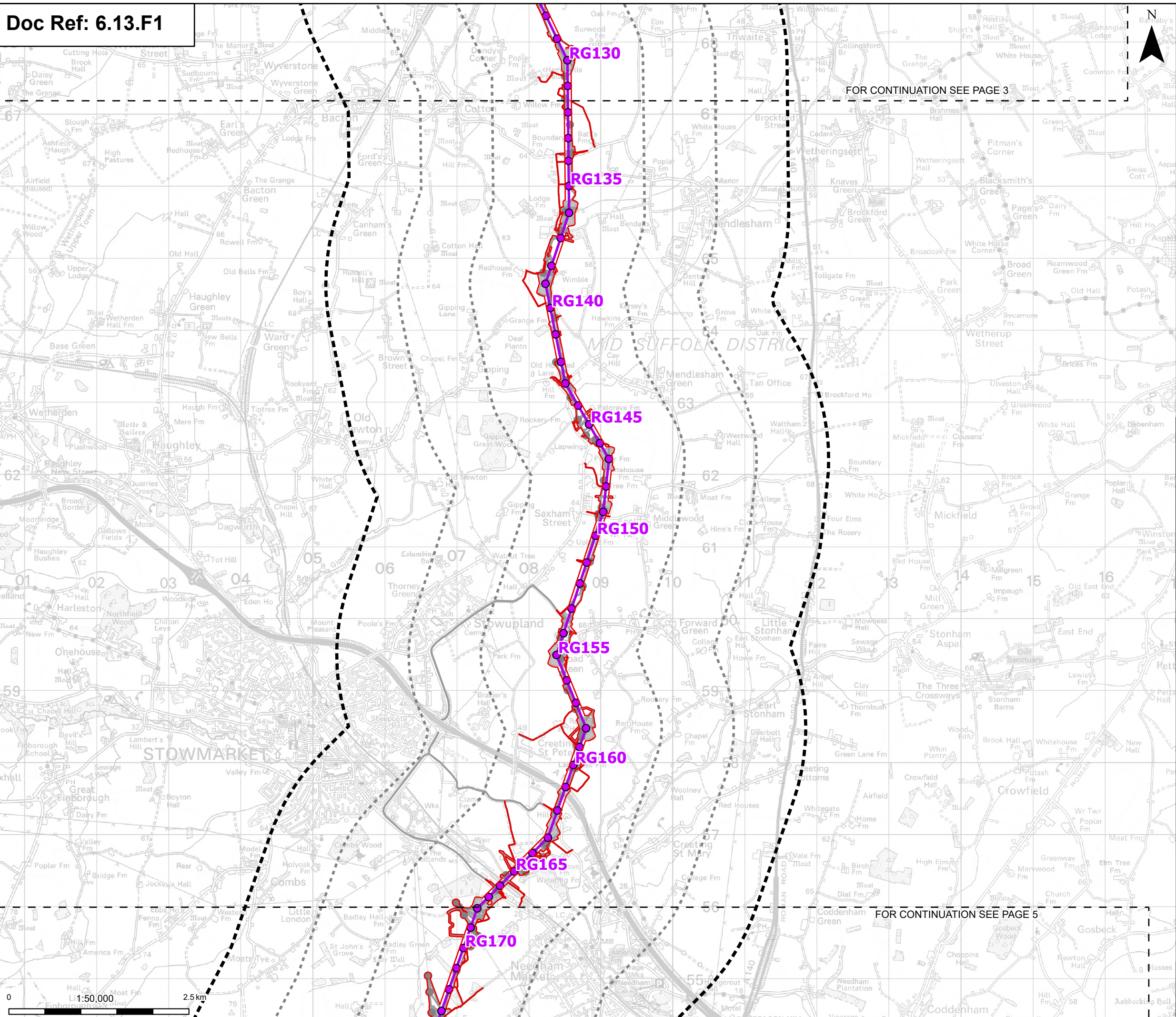

FOR CONTINUATION SEE PAGE 3

FOR CONTINUATION SEE PAGE 5

Order limits [Red outline symbol]

Sheet index cutline [Dashed line symbol]

2 km buffer [Dotted line symbol]

LVIA Study Area [Red outline symbol]

Proposed project design details

- Proposed standard lattice pylon location [Purple dot symbol]
- Proposed overhead line alignment [Purple line symbol]
- Environmental mitigation [Pink shaded area symbol]
- Other temporary and permanent construction and operational works [Grey shaded area symbol]

Discipline specific constraints

- 1 km buffer [Dotted line symbol]

Note: The proposed overhead line alignment and proposed underground cable alignment together comprise the alignment. For further details regarding the design, please refer to Figures 4.1 (document reference 6.4.F1) and 4.2 (document reference 6.4.F2).

Notes: © Crown copyright and database rights 2025 Ordnance Survey AC000086122, Contains public sector information licensed under the Open Government Licence v3.0, © National Grid UK

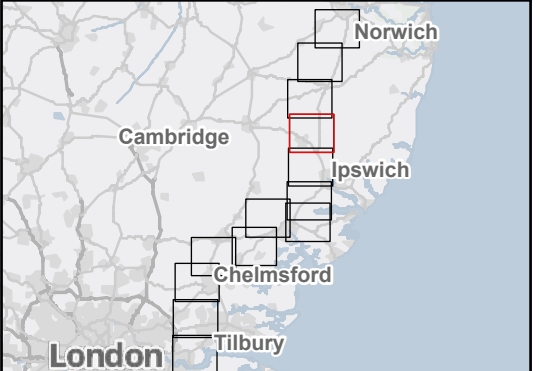

Rev	Date	Description	Drawn	Check	Approv
B	May 2026	FOR DCO APPLICATION	SS	AF	KB
A	Aug 2025	FOR DCO APPLICATION	SS	AF	KB

PROJECT:
nationalgrid Norwich to Tilbury

Planning Inspectorate App Number: EN020027
Regulation 5(2)(a)&(l)(i)

Title:
Figure 13.1 - Landscape and Visual - LVIA Study Area and Landscape Designations
Page 4 of 13

Designed	L. Cargill	Date	May 26
Drawn	S. Sarkar	Date	May 26
Checked	A. Fell	Date	May 26
Approved	K. Burrows	Date	May 26
Scale:	1:50,000	Datum:	AOD
Original Size:	A3	Grid:	OS
Suitability Code:	A2	Project Number:	10059280

Suitability Description:
Accepted as Concept Stage

Drawing Number:
10059280-ARC-ELS-ZZ-DR-ZZ-00238

Revision:
B

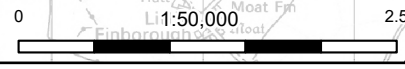

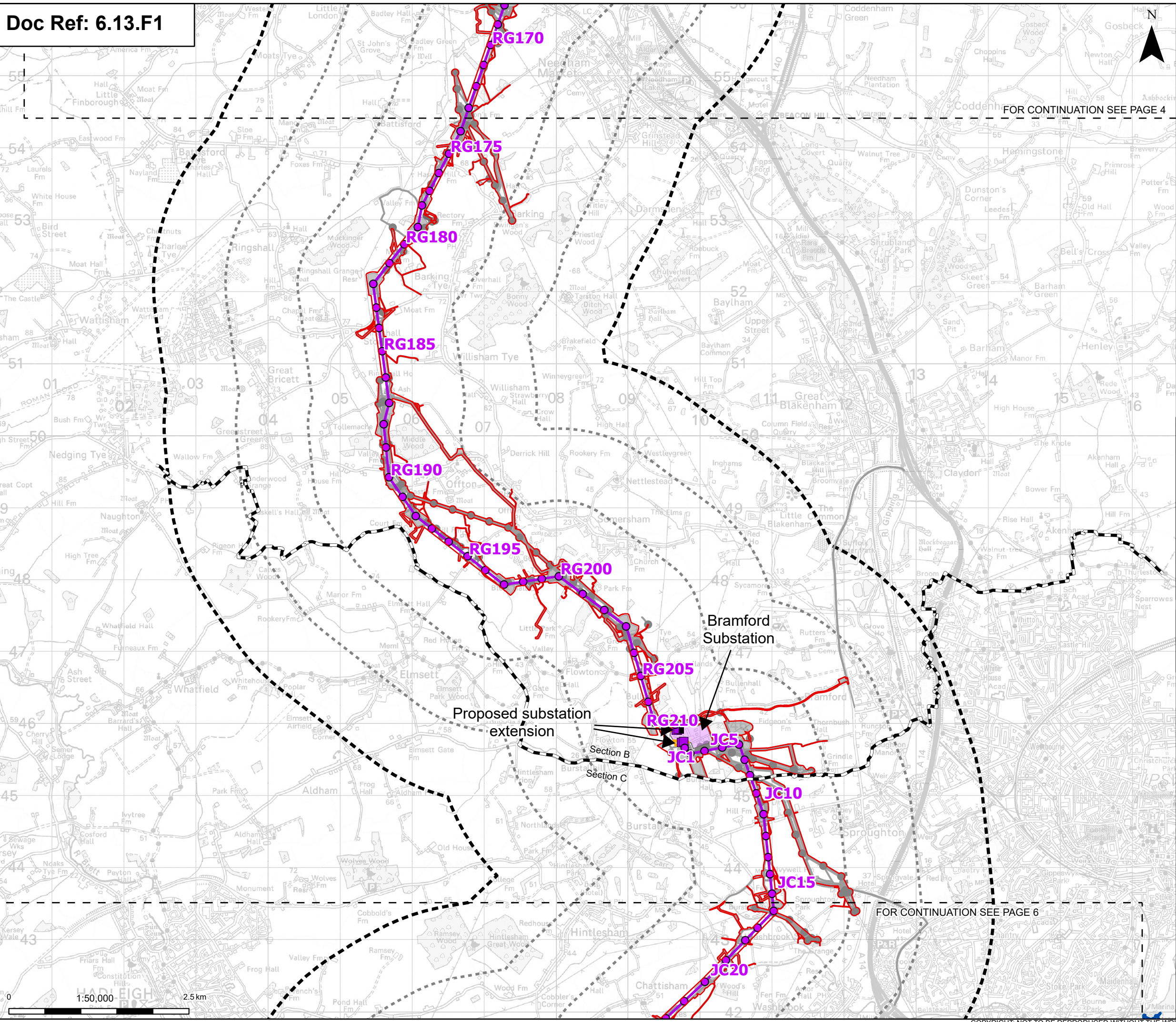

Order limits
 Sheet index outline
 Project section line

Discipline specific constraints
 1 km buffer
 2 km buffer
 LVIA Study Area
 National Landscape

Proposed project design details
 Proposed full line tension gantry
 Proposed low duty gantry
 Proposed standard lattice pylon location
 Proposed overhead line alignment
 Bramford Substation
 Bramford Substation Extension
 Environmental mitigation
 Other temporary and permanent construction and operational works

Note: The proposed overhead line alignment and proposed underground cable alignment together comprise the alignment. For further details regarding the design, please refer to Figures 4.1 (document reference 6.4.F1) and 4.2 (document reference 6.4.F2).

Notes: © Crown copyright and database rights 2025 Ordnance Survey AC0000808122, Contains public sector information licensed under the Open Government Licence v3.0, © National Grid UK

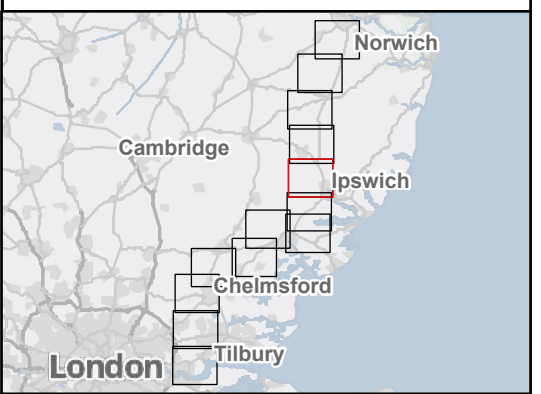

Rev	Date	Description	Drawn	Check	Approv
B	May 2026	FOR DCO APPLICATION	SS	AF	KB
A	Aug 2025	FOR DCO APPLICATION	SS	AF	KB

PROJECT:
nationalgrid Norwich to Tilbury

Planning Inspectorate App Number: EN020027
 Regulation 5(2)(a)&(l)(i)

Title:
Figure 13.1 - Landscape and Visual - LVIA Study Area and Landscape Designations
 Page 5 of 13

Designed	L. Cargill	Date	May 26
Drawn	S. Sarkar	Date	May 26
Checked	A. Fell	Date	May 26
Approved	K. Burrows	Date	May 26
Scale:	1:50,000	Datum:	AOD
Original Size:	A3	Grid:	OS
Suitability Code:	A2	Project Number:	10059280

Suitability Description:
 Accepted as Concept Stage

Drawing Number:
 10059280-ARC-ELS-ZZ-DR-ZZ-00238

Revision:
 B

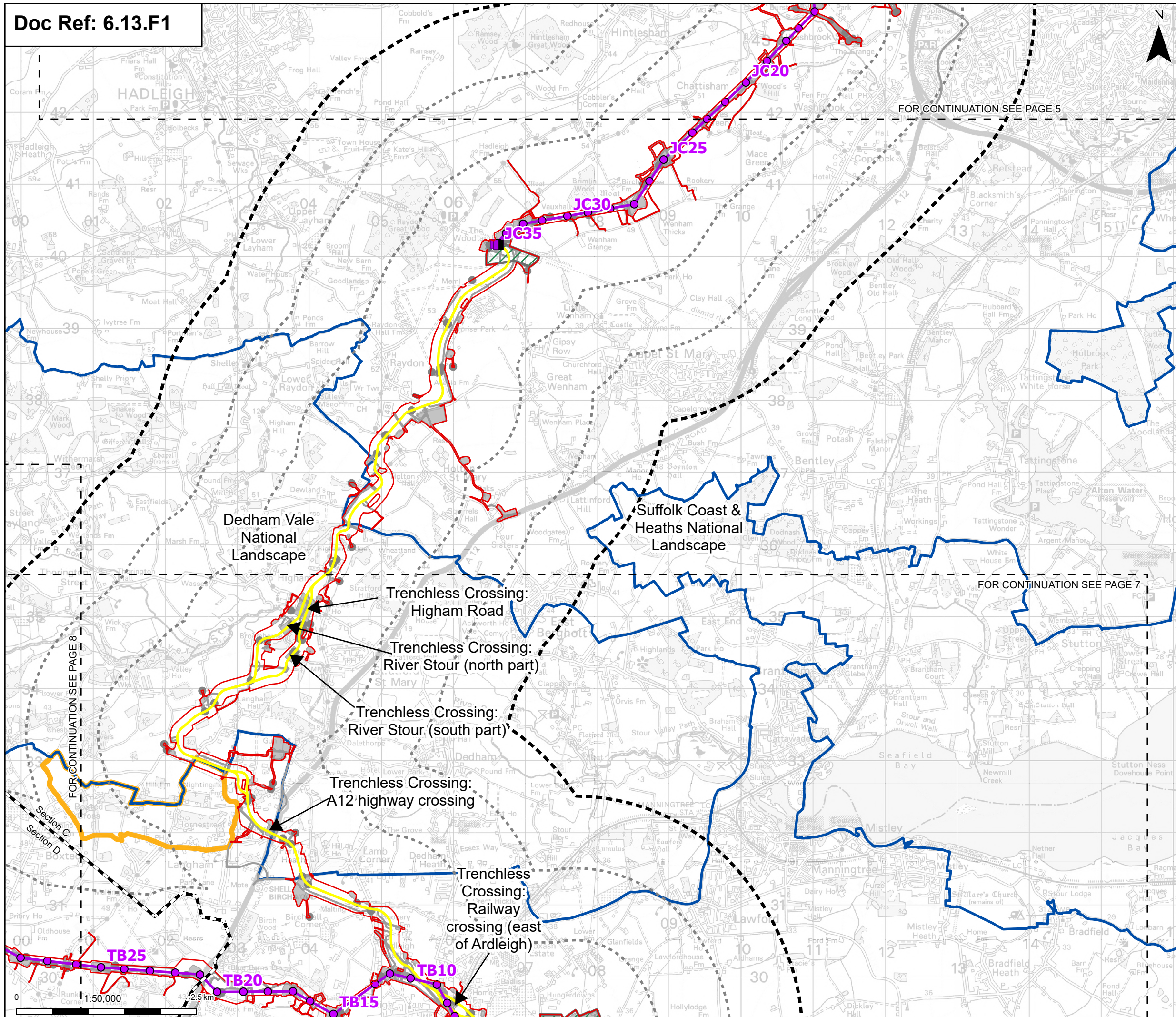

- Order limits
 - Sheet index outline
 - Project section line
 - Proposed project design details
 - Proposed full line tension gantry
 - Proposed standard lattice pylon location
 - Proposed overhead line alignment
 - Proposed underground cable alignment
 - Proposed cable sealing end compound (CSEC)
 - Environmental area
 - Environmental mitigation
 - Other temporary and permanent construction and operational works
 - Discipline specific constraints
 - 1 km buffer
 - 2 km buffer
 - LVIA Study Area
 - National Landscape
 - Stour Valley Project Area
- Note: The proposed overhead line alignment and proposed underground cable alignment together comprise the alignment. For further details regarding the design, please refer to Figures 4.1 (document reference 6.4.F1) and 4.2 (document reference 6.4.F2).

Notes: © Crown copyright and database rights 2025 Ordnance Survey AC000086122, Contains public sector information licensed under the Open Government Licence v3.0, © National Grid UK

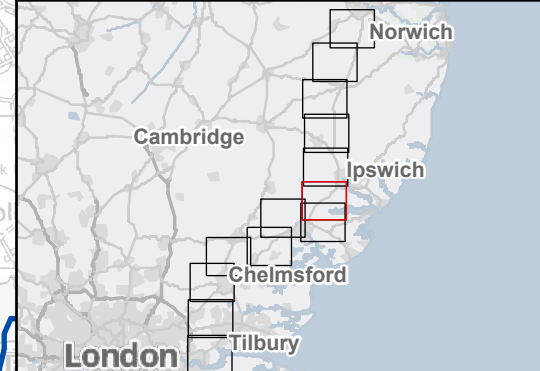

Rev	Date	Description	Drawn	Check	Approv
B	May 2026	FOR DCO APPLICATION	SS	AF	KB
A	Aug 2025	FOR DCO APPLICATION	SS	AF	KB

PROJECT: nationalgrid Norwich to Tilbury

Planning Inspectorate App Number: EN020027
Regulation 5(2)(a)&(l)(i)

Title: Figure 13.1 - Landscape and Visual - LVIA Study Area and Landscape Designations
Page 6 of 13

Designed	L. Cargill	Date	May 26
Drawn	S. Sarkar	Date	May 26
Checked	A. Fell	Date	May 26
Approved	K. Burrows	Date	May 26
Scale:	1:50,000	Datum:	AOD
Original Size:	A3	Grid:	OS
Suitability Code:	A2	Project Number:	10059280

Suitability Description: Accepted as Concept Stage

Drawing Number: 10059280-ARC-ELS-ZZ-DR-ZZ-00238
Revision: B

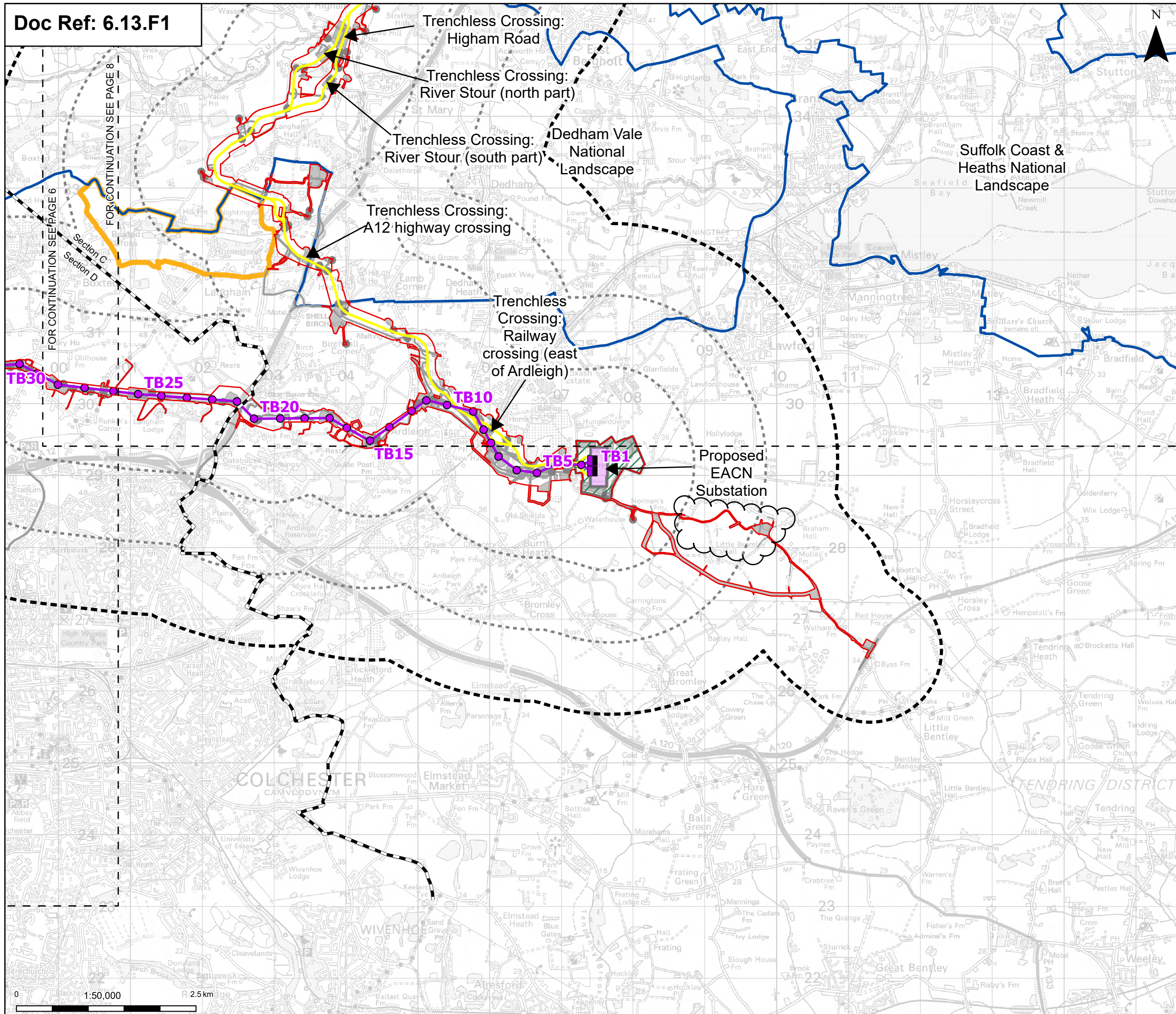

Order limits
 Sheet index outline
 Project section line

Proposed project design details
 Proposed full line tension gantry
 Proposed standard lattice pylon location
 Proposed overhead line alignment
 Proposed underground cable alignment
 Proposed DNO Substation
 Proposed East Anglia Connection Node (EACN) Substation
 Environmental area
 Other temporary and permanent construction and operational works

Discipline specific constraints
 1 km buffer
 2 km buffer
 LVIA Study Area
 National Landscape
 Stour Valley Project Area

Note: The proposed overhead line alignment and proposed underground cable alignment together comprise the alignment. For further details regarding the design, please refer to Figures 4.1 (document reference 6.4.F1) and 4.2 (document reference 6.4.F2).



Rev	Date	Description	Drawn	Check	Approv
B	May 2026	FOR DCO APPLICATION	SS	AF	KB
A	Aug 2025	FOR DCO APPLICATION	SS	AF	KB

PROJECT:
nationalgrid Norwich to Tilbury

Planning Inspectorate App Number: EN020027
 Regulation 5(2)(a)&(l)(i)

Title:
Figure 13.1 - Landscape and Visual - LVIA Study Area and Landscape Designations
 Page 7 of 13

Designed	L. Cargill	Date	May 26
Drawn	S. Sarkar	Date	May 26
Checked	A. Fell	Date	May 26
Approved	K. Burrows	Date	May 26
Scale:	1:50,000	Datum:	AOD
Original Size:	A3	Grid:	OS
Suitability Code:	A2	Project Number:	10059280

Suitability Description:
 Accepted as Concept Stage

Drawing Number:
 10059280-ARC-ELS-ZZ-DR-ZZ-00238

Revision:
 B

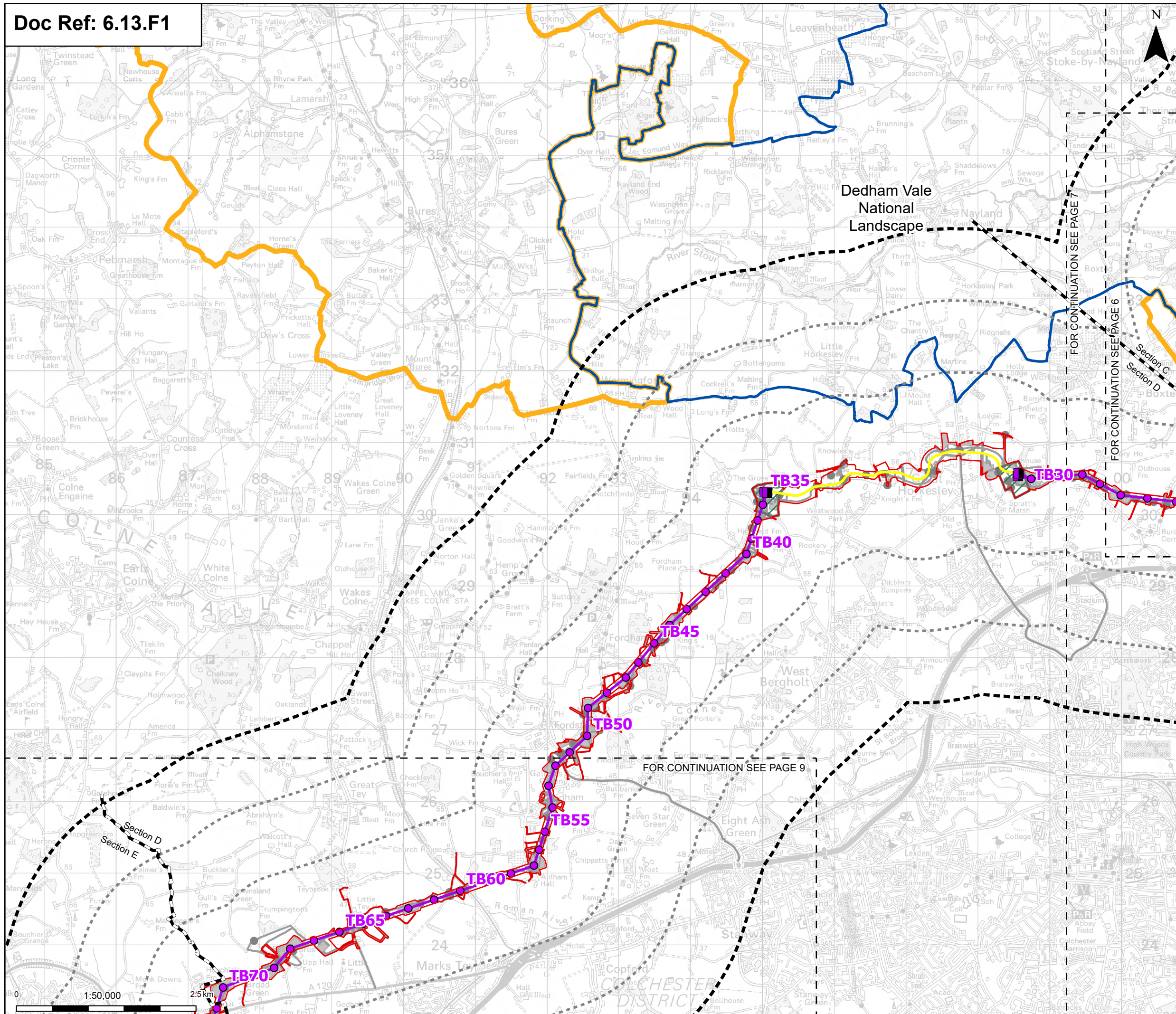

Order limits
 Sheet index outline
 Project section line

Proposed project design details

- Proposed full line tension gantry
- Proposed standard lattice pylon location
- Proposed overhead line alignment
- Proposed underground cable alignment
- Proposed cable sealing end compound (CSEC)
- Environmental area
- Environmental mitigation
- Other temporary and permanent construction and operational works

Discipline specific constraints

- 1 km buffer
- 2 km buffer
- LVIA Study Area
- National Landscape
- Stour Valley Project Area

Note: The proposed overhead line alignment and proposed underground cable alignment together comprise the alignment. For further details regarding the design, please refer to Figures 4.1 (document reference 6.4.F1) and 4.2 (document reference 6.4.F2).

Notes: © Crown copyright and database rights 2025 Ordnance Survey AC000080122, Contains public sector information licensed under the Open Government Licence v3.0, © National Grid UK

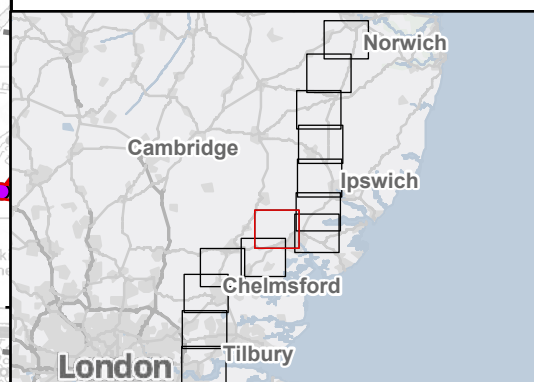

Rev	Date	Description	Drawn	Check	Approv
B	May 2026	FOR DCO APPLICATION	SS	AF	KB
A	Aug 2025	FOR DCO APPLICATION	SS	AF	KB

PROJECT:
nationalgrid Norwich to Tilbury

Planning Inspectorate App Number: EN020027
 Regulation 5(2)(a)&(l)(i)

Title:
Figure 13.1 - Landscape and Visual - LVIA Study Area and Landscape Designations
 Page 8 of 13

Designed	L. Cargill	Date	May 26
Drawn	S. Sarkar	Date	May 26
Checked	A. Fell	Date	May 26
Approved	K. Burrows	Date	May 26
Scale:	1:50,000	Datum:	AOD
Original Size:	A3	Grid:	OS
Suitability Code:	A2	Project Number:	10059280

Suitability Description:
 Accepted as Concept Stage

Drawing Number:
 10059280-ARC-ELS-ZZ-DR-ZZ-00238

Revision:
 B

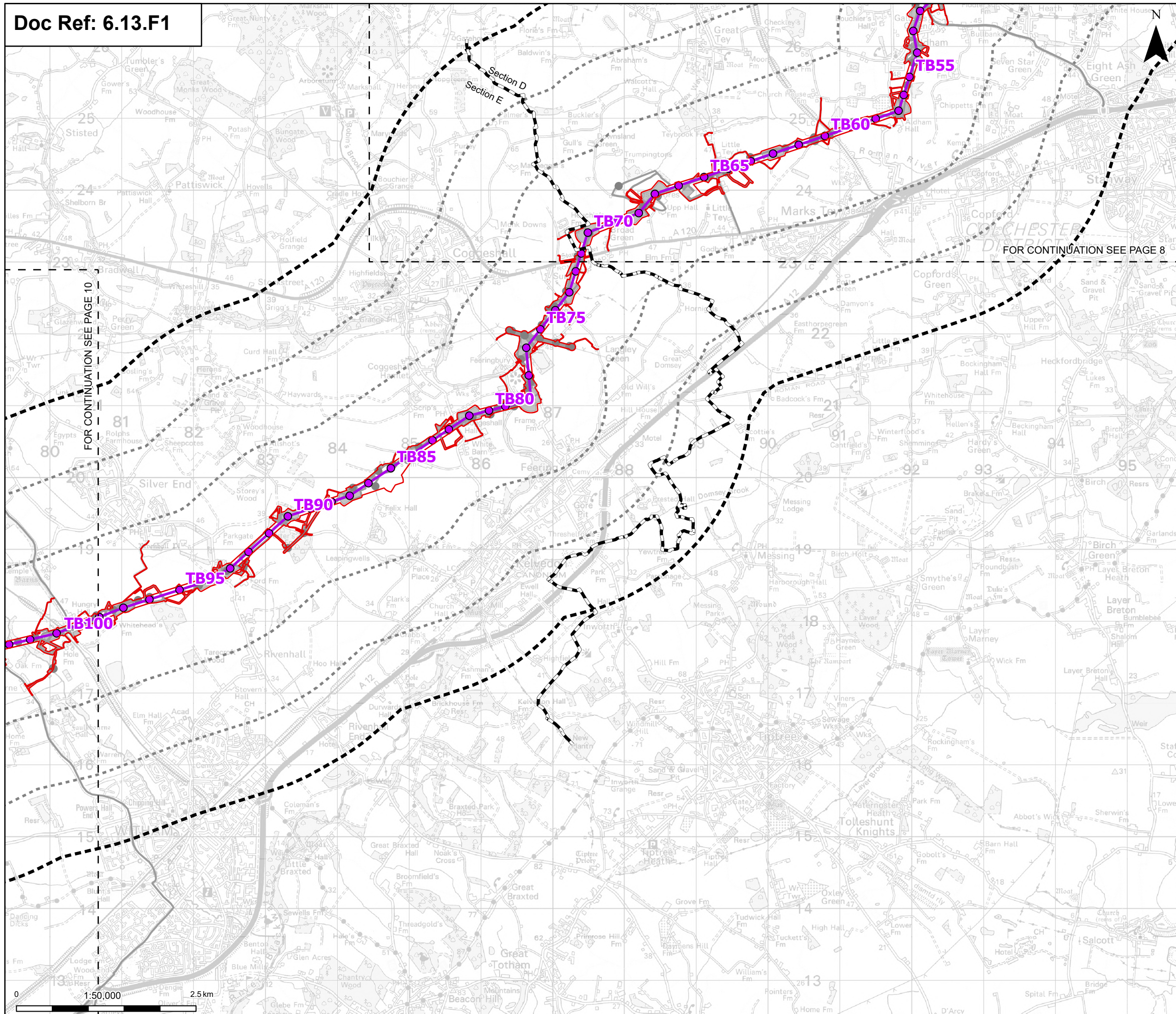

- Order limits
 - Sheet index outline
 - Project section line
 - Proposed standard lattice pylon location
 - Proposed overhead line alignment
 - Environmental mitigation
 - Other temporary and permanent construction and operational works
 - 2 km buffer
 - LVIA Study Area
- Note: The proposed overhead line alignment and proposed underground cable alignment together comprise the alignment. For further details regarding the design, please refer to Figures 4.1 (document reference 6.4.F1) and 4.2 (document reference 6.4.F2).
- Discipline specific constraints
- 1 km buffer

Notes: © Crown copyright and database rights 2025 Ordnance Survey AC000086122, Contains public sector information licensed under the Open Government Licence v3.0, © National Grid UK

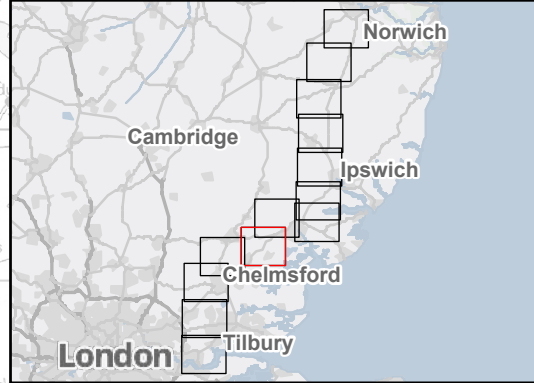

B	May 2026	FOR DCO APPLICATION	SS	AF	KB
A	Aug 2025	FOR DCO APPLICATION	SS	AF	KB
Rev	Date	Description	Drawn	Check	Approv

PROJECT:
nationalgrid Norwich to Tilbury

Planning Inspectorate App Number: EN020027
 Regulation 5(2)(a)&(l)(i)

Title:
Figure 13.1 - Landscape and Visual - LVIA Study Area and Landscape Designations
 Page 9 of 13

Designed	L. Cargill	Date	May 26
Drawn	S. Sarkar	Date	May 26
Checked	A. Fell	Date	May 26
Approved	K. Burrows	Date	May 26
Scale:	1:50,000	Datum:	AOD
Original Size:	A3	Grid:	OS
Suitability Code:	A2	Project Number:	10059280

Suitability Description:
 Accepted as Concept Stage

Drawing Number:
 10059280-ARC-ELS-ZZ-DR-ZZ-00238

Revision:
 B

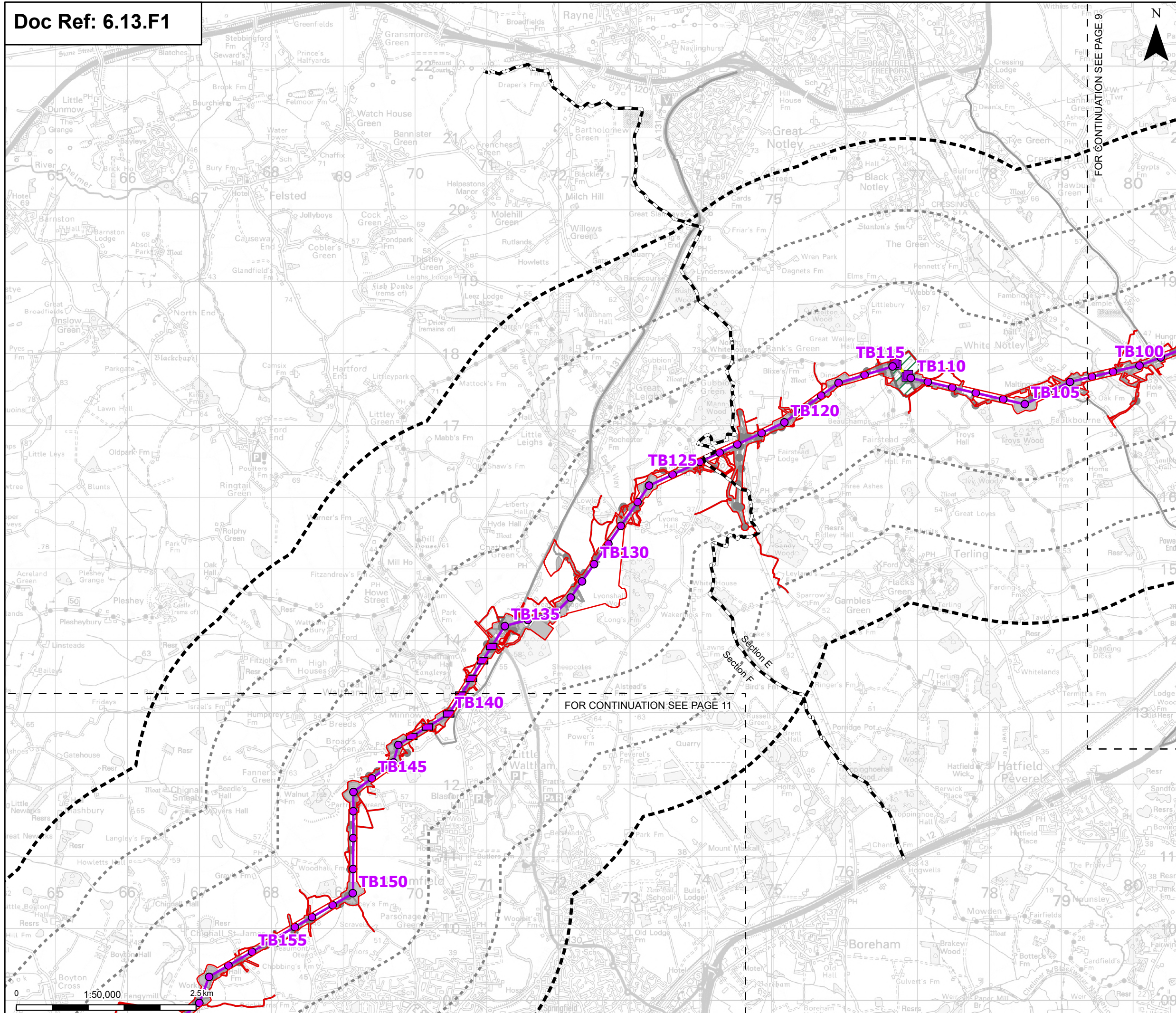

Order limits
 Order limits

Sheet index outline
 Sheet index outline

Project section line
 Project section line

Proposed project design details

- Proposed low duty gantry
- Proposed low height pylon location
- Proposed standard lattice pylon location
- Proposed overhead line alignment
- Proposed underground cable alignment
- Proposed cable sealing end compound (CSEC)
- Environmental area
- Environmental mitigation

Discipline specific constraints

- 1 km buffer
- 2 km buffer
- LVIA Study Area

Other temporary and permanent construction and operational works

Note: The proposed overhead line alignment and proposed underground cable alignment together comprise the alignment. For further details regarding the design, please refer to Figures 4.1 (document reference 6.4.F1) and 4.2 (document reference 6.4.F2).

Notes: © Crown copyright and database rights 2025 Ordnance Survey AC000086122, Contains public sector information licensed under the Open Government Licence v3.0, © National Grid UK

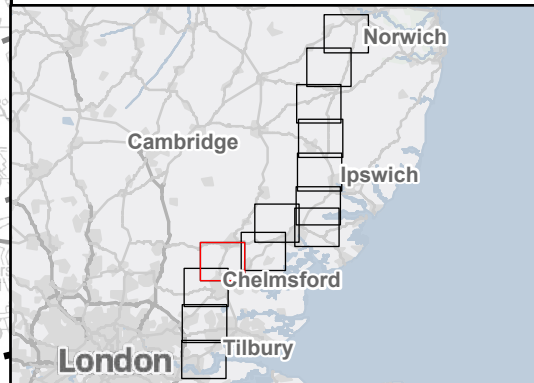

Rev	Date	Description	Drawn	Check	Approv
B	May 2026	FOR DCO APPLICATION	SS	AF	KB
A	Aug 2025	FOR DCO APPLICATION	SS	AF	KB

PROJECT:
 nationalgrid Norwich to Tilbury

Planning Inspectorate App Number: EN020027
 Regulation 5(2)(a)&(1)(i)

Title:
 Figure 13.1 - Landscape and Visual - LVIA Study Area and Landscape Designations
 Page 10 of 13

Designed	L. Cargill	Date	May 26
Drawn	S. Sarkar	Date	May 26
Checked	A. Fell	Date	May 26
Approved	K. Burrows	Date	May 26
Scale:	1:50,000	Datum:	AOD
Original Size:	A3	Grid:	OS
Suitability Code:	A2	Project Number:	10059280

Accepted as Concept Stage

Drawing Number:	10059280-ARC-ELS-ZZ-DR-ZZ-00238	Revision:	B
-----------------	---------------------------------	-----------	---

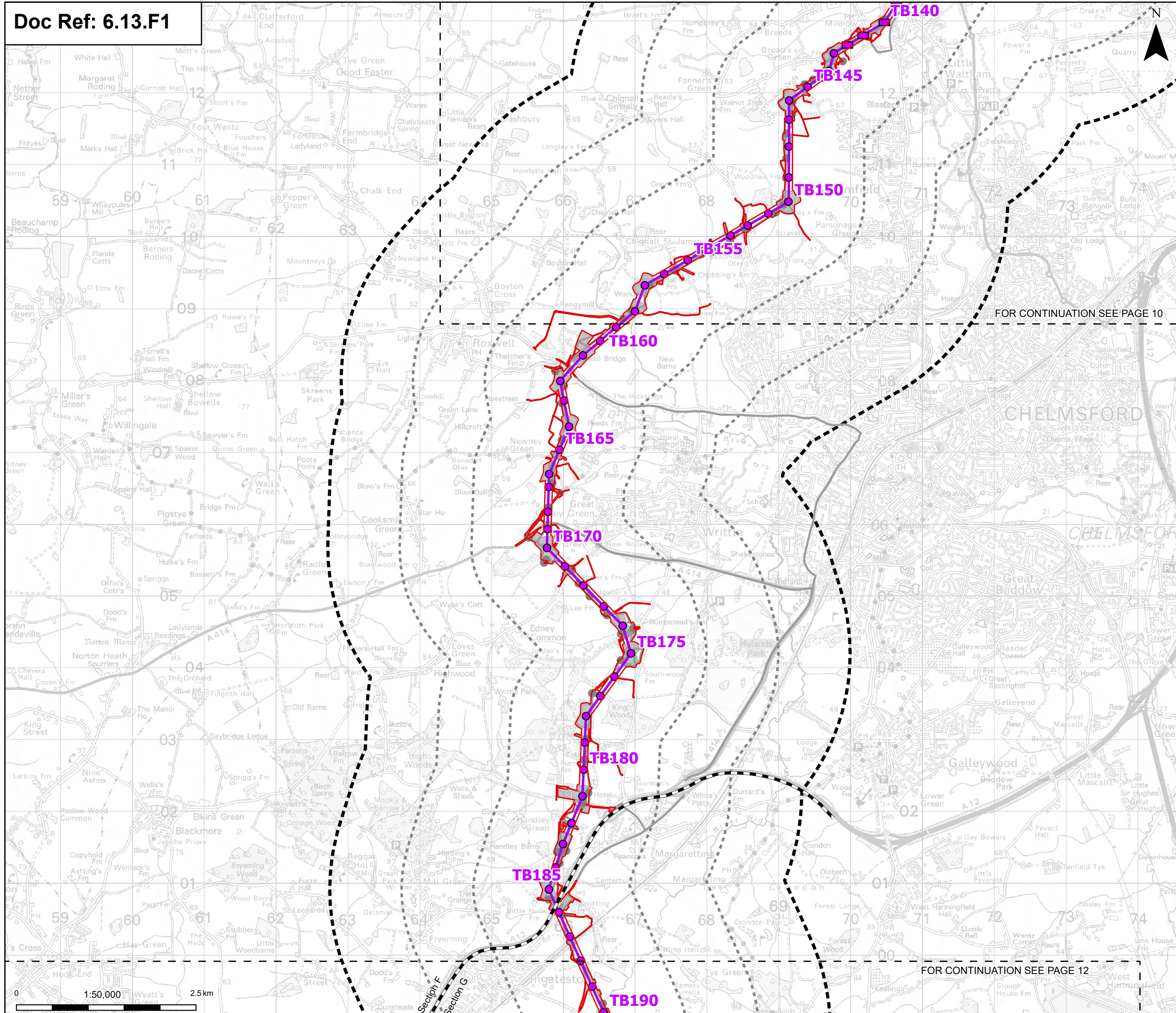

Order limits
 Order limits
 Sheet index outline
 Project section line

Discipline specific constraints
 1 km buffer
 2 km buffer
 LVIA Study Area

Proposed project design details
 Proposed low height pylon location
 Proposed standard lattice pylon location
 Proposed overhead line alignment
 Environmental mitigation
 Other temporary and permanent construction and operational works

Note: The proposed overhead line alignment and proposed underground cable alignment together comprise the alignment. For further details regarding the design, please refer to Figures 4.1 (document reference 6.4.F1) and 4.2 (document reference 6.4.F2).

FOR CONTINUATION SEE PAGE 10

Notes: © Crown copyright and database rights 2025 Ordnance Survey AC000080122, Contains public sector information licensed under the Open Government Licence v3.0, © National Grid UK

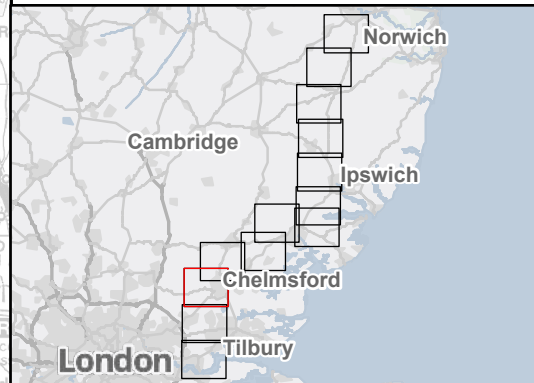

Rev	Date	Description	Drawn	Check	Approv
B	May 2026	FOR DCO APPLICATION	SS	AF	KB
A	Aug 2025	FOR DCO APPLICATION	SS	AF	KB

PROJECT:
nationalgrid Norwich to Tilbury

Planning Inspectorate App Number: EN020027
 Regulation 5(2)(a)&(l)(i)

Title:
Figure 13.1 - Landscape and Visual - LVIA Study Area and Landscape Designations
 Page 11 of 13

Designed	L. Cargill	Date	May 26
Drawn	S. Sarkar	Date	May 26
Checked	A. Fell	Date	May 26
Approved	K. Burrows	Date	May 26
Scale:	1:50,000	Datum:	AOD
Original Size:	A3	Grid:	OS
Suitability Code:	A2	Project Number:	10059280

Suitability Description:
 Accepted as Concept Stage

Drawing Number:
 10059280-ARC-ELS-ZZ-DR-ZZ-00238

Revision:
 B

FOR CONTINUATION SEE PAGE 11

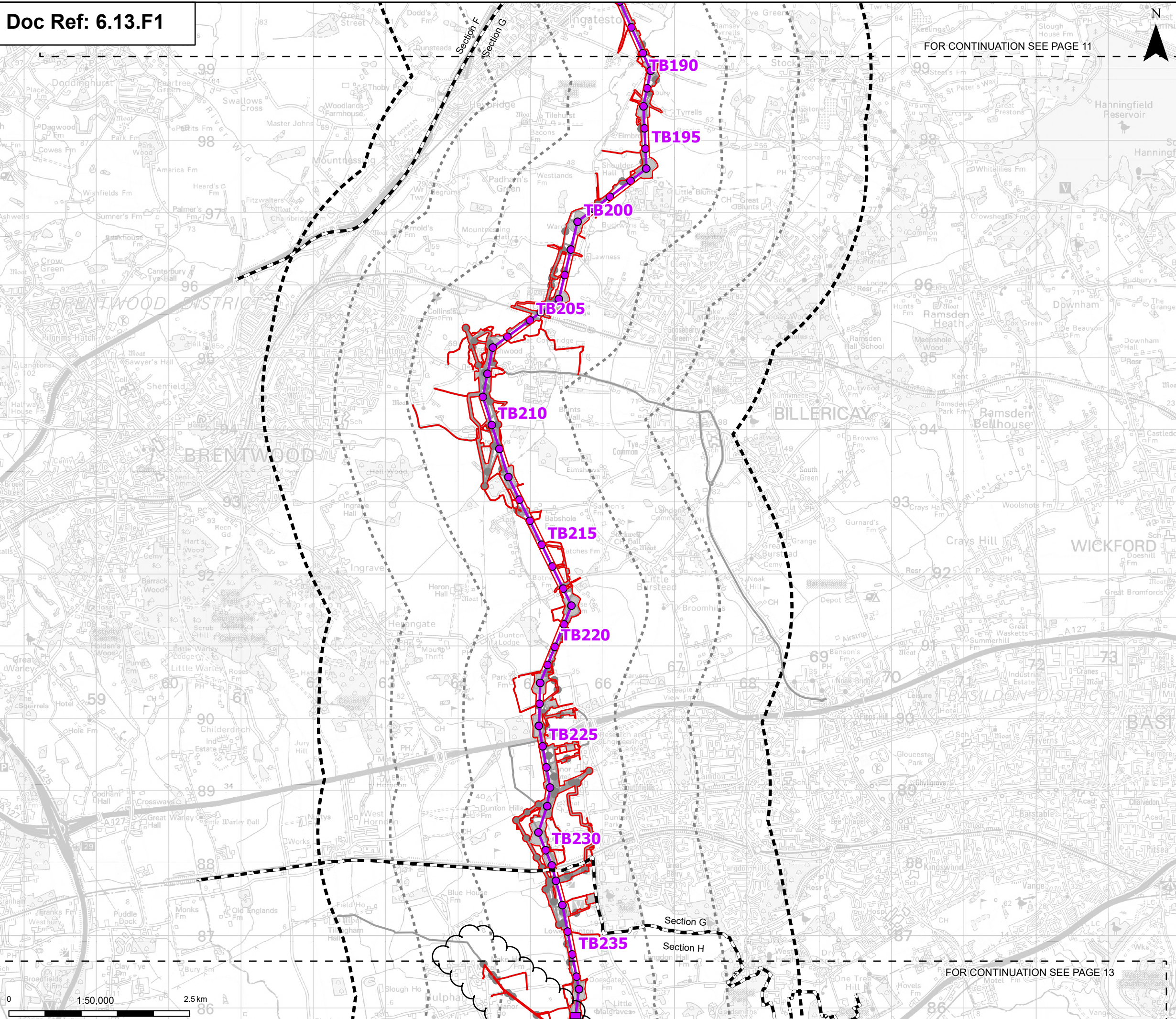

Order limits
 Sheet index outline
 Project section line

Proposed project design details
 Proposed low height pylon location
 Proposed standard lattice pylon location
 Proposed overhead line alignment
 Environmental mitigation
 Other temporary and permanent construction and operational works

Discipline specific constraints
 1 km buffer
 2 km buffer
 LVIA Study Area

Note: The proposed overhead line alignment and proposed underground cable alignment together comprise the alignment. For further details regarding the design, please refer to Figures 4.1 (document reference 6.4.F1) and 4.2 (document reference 6.4.F2).

Notes: © Crown copyright and database rights 2025 Ordnance Survey AC000086122, Contains public sector information licensed under the Open Government Licence v3.0, © National Grid UK

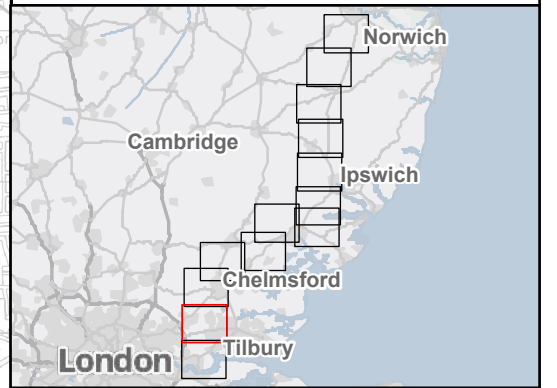

B	May 2026	FOR DCO APPLICATION	SS	AF	KB
A	Aug 2025	FOR DCO APPLICATION	SS	AF	KB
Rev	Date	Description	Drawn	Check	Approv

PROJECT:
nationalgrid Norwich to Tilbury

Planning Inspectorate App Number: EN020027
 Regulation 5(2)(a)&(l)(i)

Title:
Figure 13.1 - Landscape and Visual - LVIA Study Area and Landscape Designations
 Page 12 of 13

Designed	L. Cargill	Date	May 26
Drawn	S. Sarkar	Date	May 26
Checked	A. Fell	Date	May 26
Approved	K. Burrows	Date	May 26
Scale:	1:50,000	Datum:	AOD
Original Size:	A3	Grid:	OS
Suitability Code:	A2	Project Number:	10059280

Suitability Description:
 Accepted as Concept Stage

Drawing Number:
 10059280-ARC-ELS-ZZ-DR-ZZ-00238

Revision:
 B

FOR CONTINUATION SEE PAGE 12

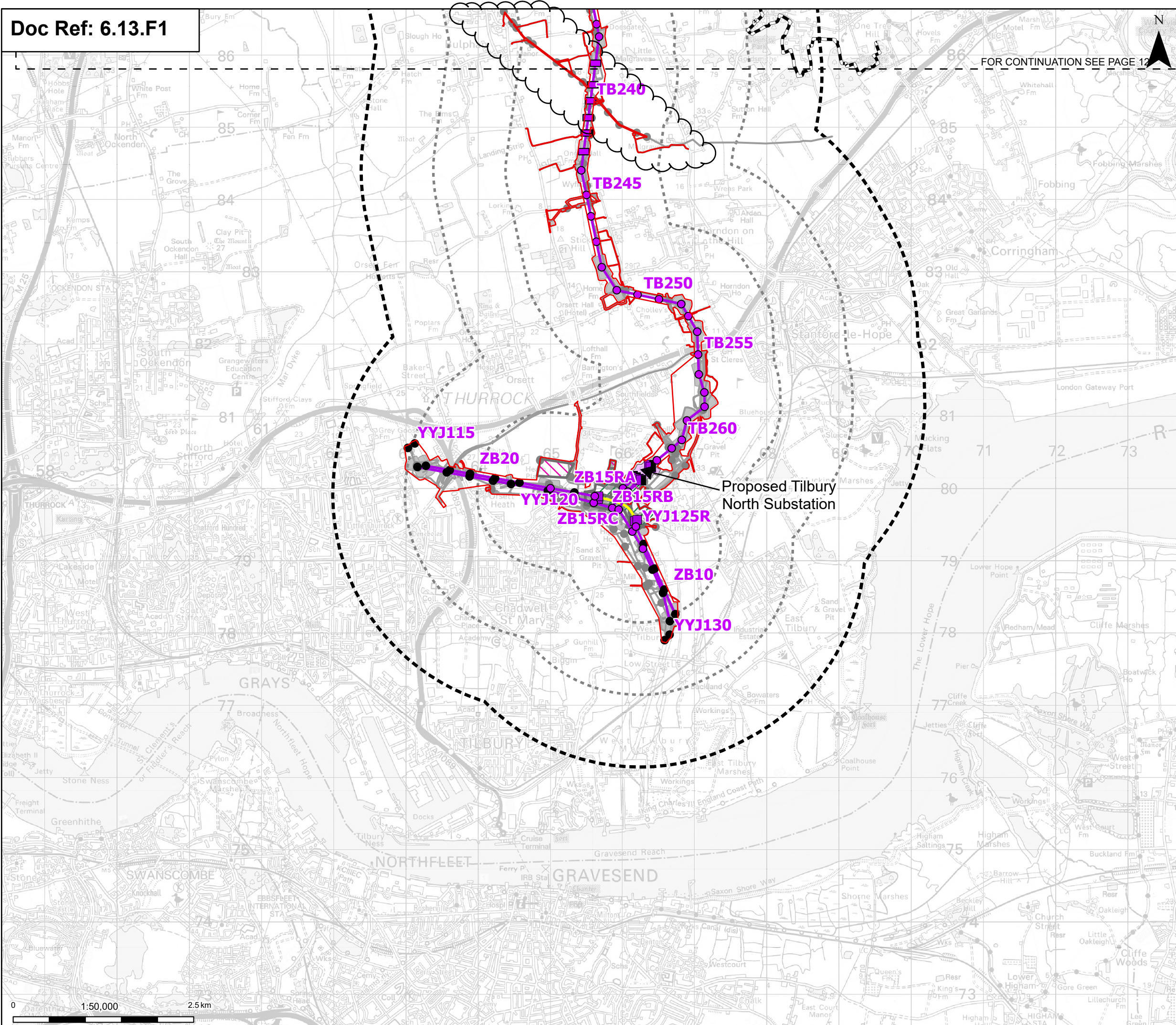

- Order limits
 - Sheet index outline
 - Project section line
 - Environmental area
 - Environmental mitigation
 - Other temporary and permanent construction and operational works
- Proposed project design details**
- Proposed full line tension gantry
 - Proposed low duty gantry
 - Proposed low height pylon location
 - Existing pylon (modify)
 - Proposed standard lattice pylon location
 - Proposed overhead line alignment
 - Proposed underground cable alignment
 - Proposed Tilbury North Substation
 - Proposed cable sealing end compound (CSEC)
- Discipline specific constraints**
- 1 km buffer
 - 2 km buffer
 - LVIA Study Area
- Note: The proposed overhead line alignment and proposed underground cable alignment together comprise the alignment. For further details regarding the design, please refer to Figures 4.1 (document reference 6.4.F1) and 4.2 (document reference 6.4.F2).

Notes: © Crown copyright and database rights 2025 Ordnance Survey AC000080122, Contains public sector information licensed under the Open Government Licence v3.0, © National Grid UK

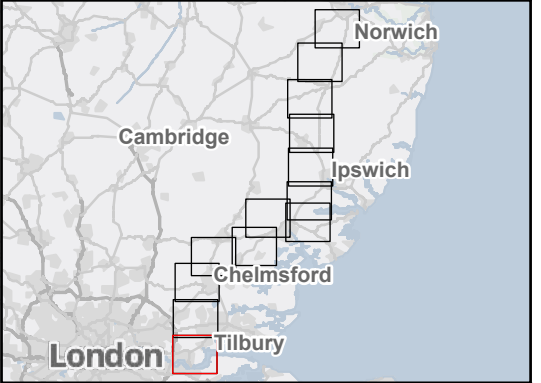

Rev	Date	Description	Drawn	Check	Approv
B	May 2026	FOR DCO APPLICATION	SS	AF	KB
A	Aug 2025	FOR DCO APPLICATION	SS	AF	KB

PROJECT:
nationalgrid Norwich to Tilbury

Planning Inspectorate App Number: EN020027
 Regulation 5(2)(a)&(l)(i)

Title:
Figure 13.1 - Landscape and Visual - LVIA Study Area and Landscape Designations
 Page 13 of 13

Designed	L. Cargill	Date	May 26
Drawn	S. Sarkar	Date	May 26
Checked	A. Fell	Date	May 26
Approved	K. Burrows	Date	May 26
Scale:	1:50,000	Datum:	AOD
Original Size:	A3	Grid:	OS
Suitability Code:	A2	Project Number:	10059280

Suitability Description:
 Accepted as Concept Stage

Drawing Number:	10059280-ARC-ELS-ZZ-DR-ZZ-00238	Revision:	B
-----------------	---------------------------------	-----------	---

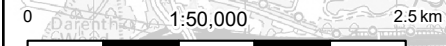

National Grid plc
National Grid House,
Warwick Technology Park,
Gallows Hill, Warwick.
CV34 6DA United Kingdom

Registered in England and Wales
No. 4031152
nationalgrid.com